

BOOK 36 PAGE 78

BK 36 PG 78

SMUGGLER MINE SUBDIVISION FINAL PLAT, SECTION 7, T.10 S., R.84 W., 6TH P.M., PITKIN COUNTY, COLORADO

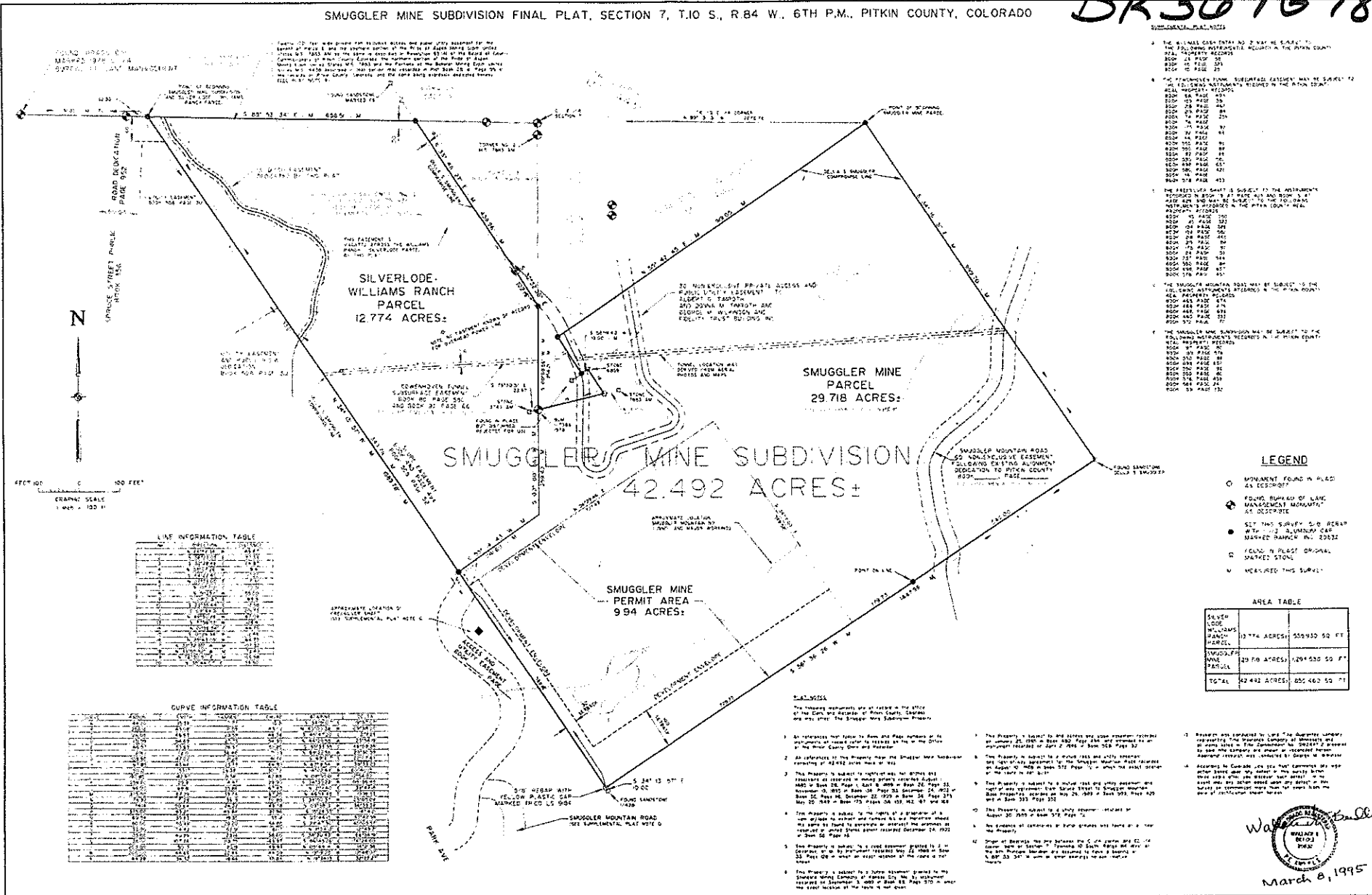

LINE INFORMATION TABLE

LINE NO.	DESCRIPTION	DATE
1
2
3
4
5
6
7
8
9
10
11
12
13
14
15
16
17
18
19
20
21
22
23
24
25
26
27
28
29
30
31
32
33
34
35
36
37
38
39
40
41
42
43
44
45
46
47
48
49
50
51
52
53
54
55
56
57
58
59
60
61
62
63
64
65
66
67
68
69
70
71
72
73
74
75
76
77
78
79
80
81
82
83
84
85
86
87
88
89
90
91
92
93
94
95
96
97
98
99
100

CUPIVE INFORMATION TABLE

CUPIVE NO.	CUPIVE DESCRIPTION	DATE
1
2
3
4
5
6
7
8
9
10
11
12
13
14
15
16
17
18
19
20
21
22
23
24
25
26
27
28
29
30
31
32
33
34
35
36
37
38
39
40
41
42
43
44
45
46
47
48
49
50
51
52
53
54
55
56
57
58
59
60
61
62
63
64
65
66
67
68
69
70
71
72
73
74
75
76
77
78
79
80
81
82
83
84
85
86
87
88
89
90
91
92
93
94
95
96
97
98
99
100

- LEGEND
- MONUMENT FOUND IN PLACE AS DESCRIBED
 - ⊕ FOUND FOUND BY LAND MANAGEMENT AGENCIES AS DESCRIBED
 - SET THIS SURVEY S.D. BEING BY THE S.D. SURVEYOR MARKED RANGERS NO. 22832
 - FOUND IN PLACE ORIGINAL SURVEY STONE
 - ⊙ RECALCULATED THIS SURVEY

AREA TABLE

SECTION	ACRES	SQ. FT.
SILVERLODE-WILLIAMS RANCH PARCEL	12,774 ACRES	559,930 SQ. FT.
SMUGGLER MINE PARCEL	29,718 ACRES	1,294,530 SQ. FT.
TOTAL	42,492 ACRES	1,854,460 SQ. FT.

Walter J. ...
 March 8, 1995